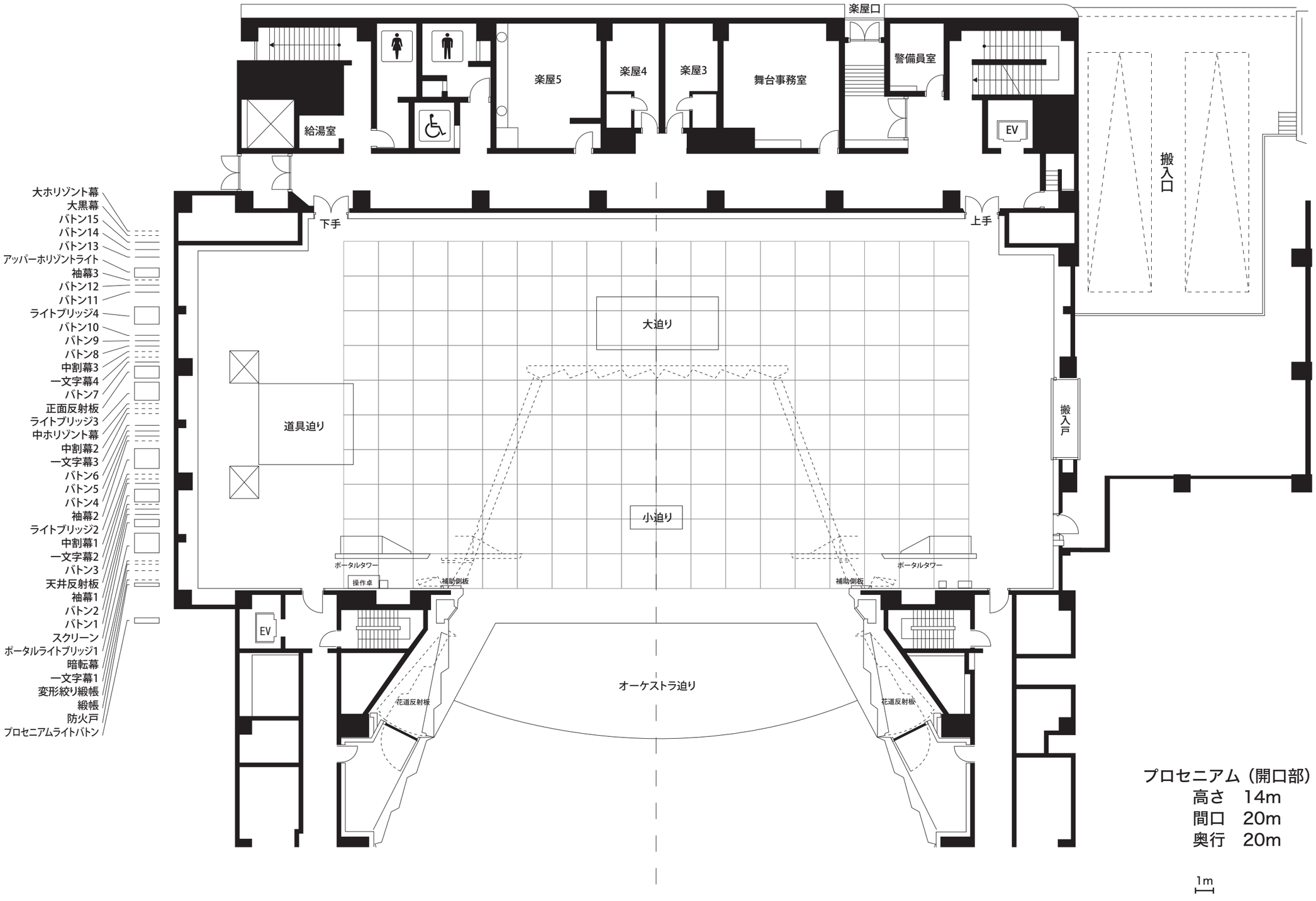文京シビックホール　大ホール舞台平面図　1/200